

Specification

1. PARAPET WALL 9" TH 30" HEIGHT
2. WEATHERING COURSE WITH B.T. LINE CONCRETE
3. JOINERIES WITH TEAK WOOD
4. BRICK WORK IN CM 1:6
5. R.C.C. ROOF SLAB 1:2:4 MIX 4/2 TH
6. R.C.C. LUSTEL CURB SUNSHADE IN 1:2:4
7. PLASTERING IN CM 1:4
8. MOSAIC FLOORING

OFFICE COPY

APPROVED
SUBJECT TO THE CONDITIONS OF THIS OFFICE LETTER.
No. 153233/2200 Date 15/5/2011

FOR MEMBER SECRETARY (2)
CHENNAI METROPOLITAN DEVELOPMENT AUTHORITY
CHENNAI-600 008.

CMDA (B) No. 1
C. No. 153233/2200
Authority
P. A. 153233/2200
PLUMBING

Joinery details

D	DOOR	3'6" x 7'0"	110 x 213
D ₁	"	3'0" x 7'0"	91 x 219
D ₂	"	2'6" x 7'0"	76 x 219
W	WINDOW	6'0" x 5'0"	183 x 152
W ₁	"	5'0" x 4'0"	152 x 122
W ₂	"	4'0" x 3'0"	122 x 91
V	VENTILATOR	3'0" x 2'0"	91 x 61

Plan showing the proposed additions to the Existing building at doorno-40/1 to 40/12 (NEW) 23034 (OLD) C.I.T colony I main Road, in RS No - 1608/15 of Block no - 33, Mylapore, Chennai-4

CORPORATION DIVISION-95 ZONE - II

Area details

	INSFT	SQM
Plot extent	12076	1121.86
Exg ground floor	4597	427.0
pro ground floor	170	15.53
Exg First floor	4597	427.0
pro first floor	1033.88	96.0
Exg second floor	4597	427.0
Pro second floor	1033.88	96.0
plot coverage - 46.6%	F.S.I - 1.35	

Colour index

Boundary	—	Road	—
Proposal	—	Existing	—

Scale
ALL DRAWINGS 1" = 80' (OR) 1 : 100

Owners signature
R. Chandrasekar

licensed surveyor

K. SELVAM, B.E., M.C.E. (I), A.I.E.,
Consulting Civil Engineer and Surveyor,
Approved Valuer & Licensed Surveyor,
Class - I Reg. No. 10000-20001
Corporation of Chennai,
No. 1165, Mogappair East,
CHENNAI - 600 050,
Ph: 6660164

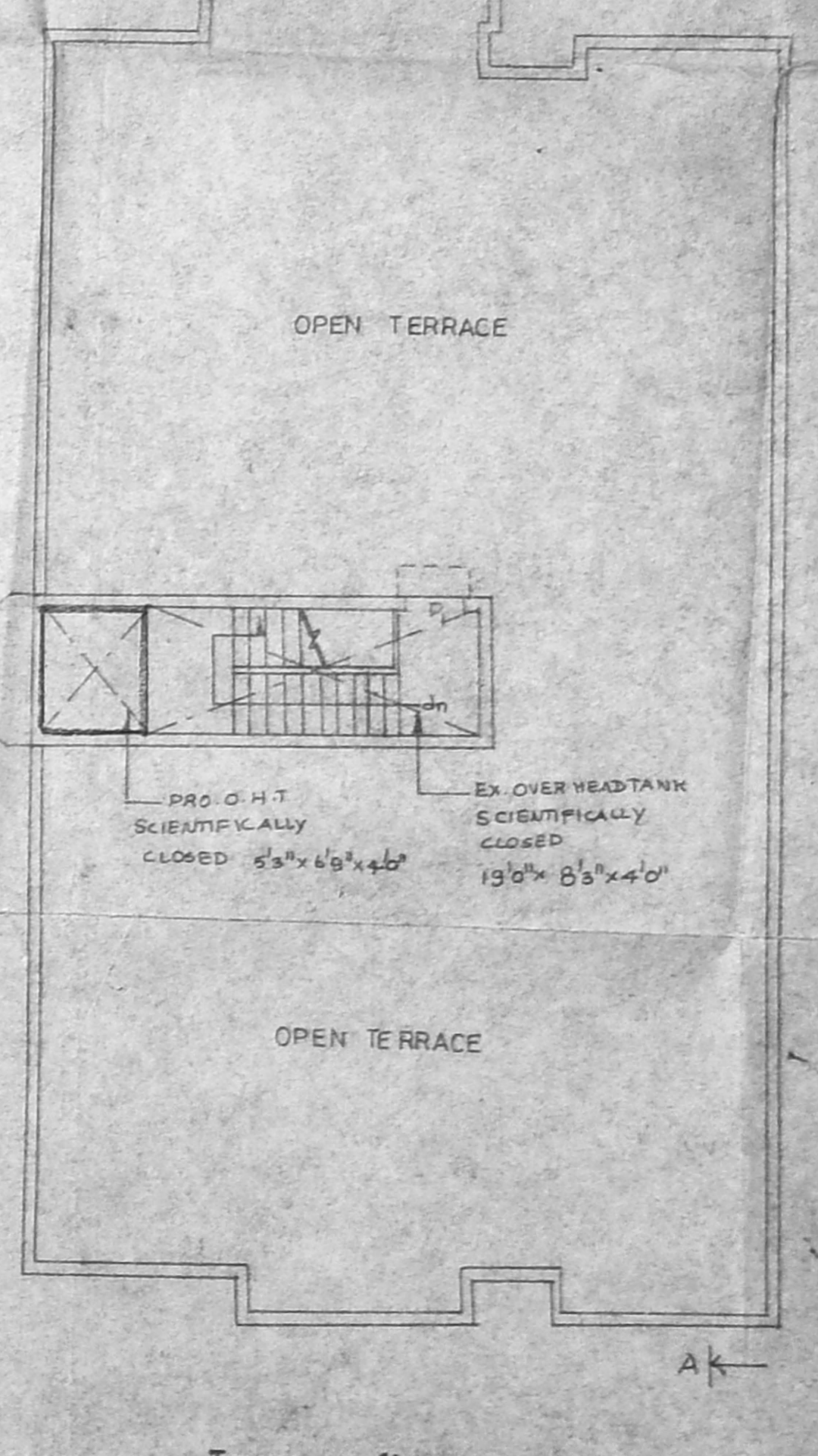
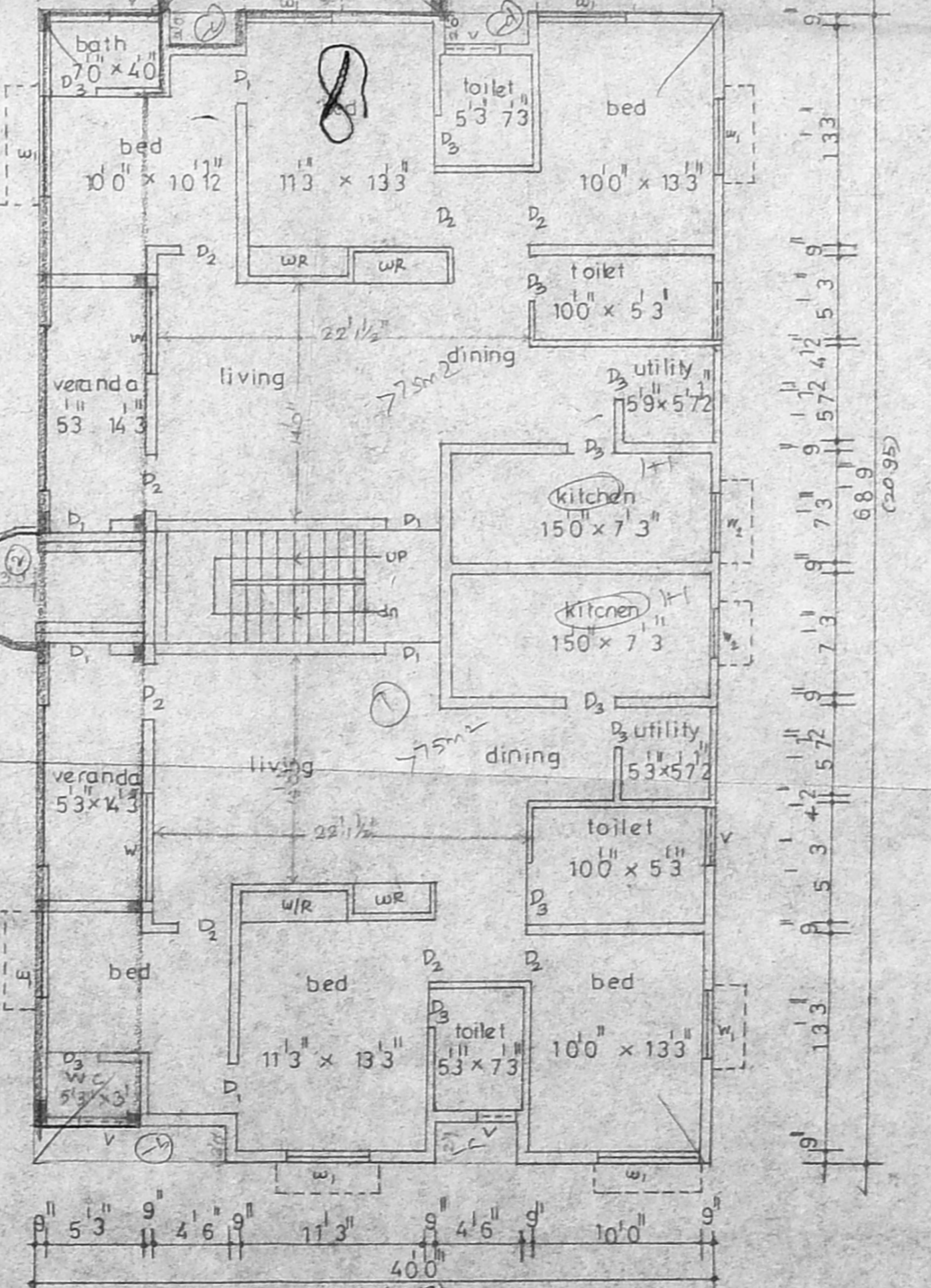
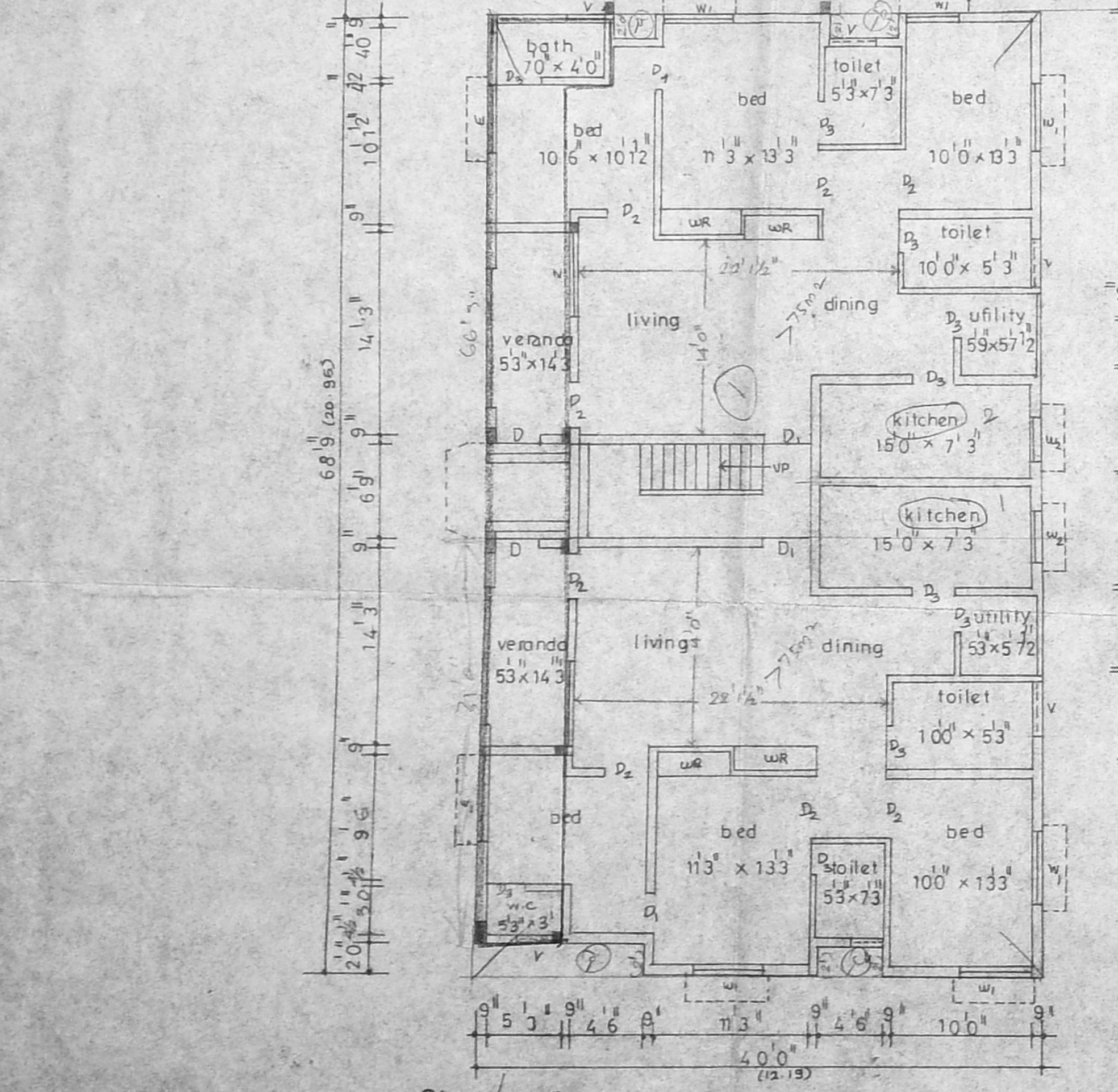
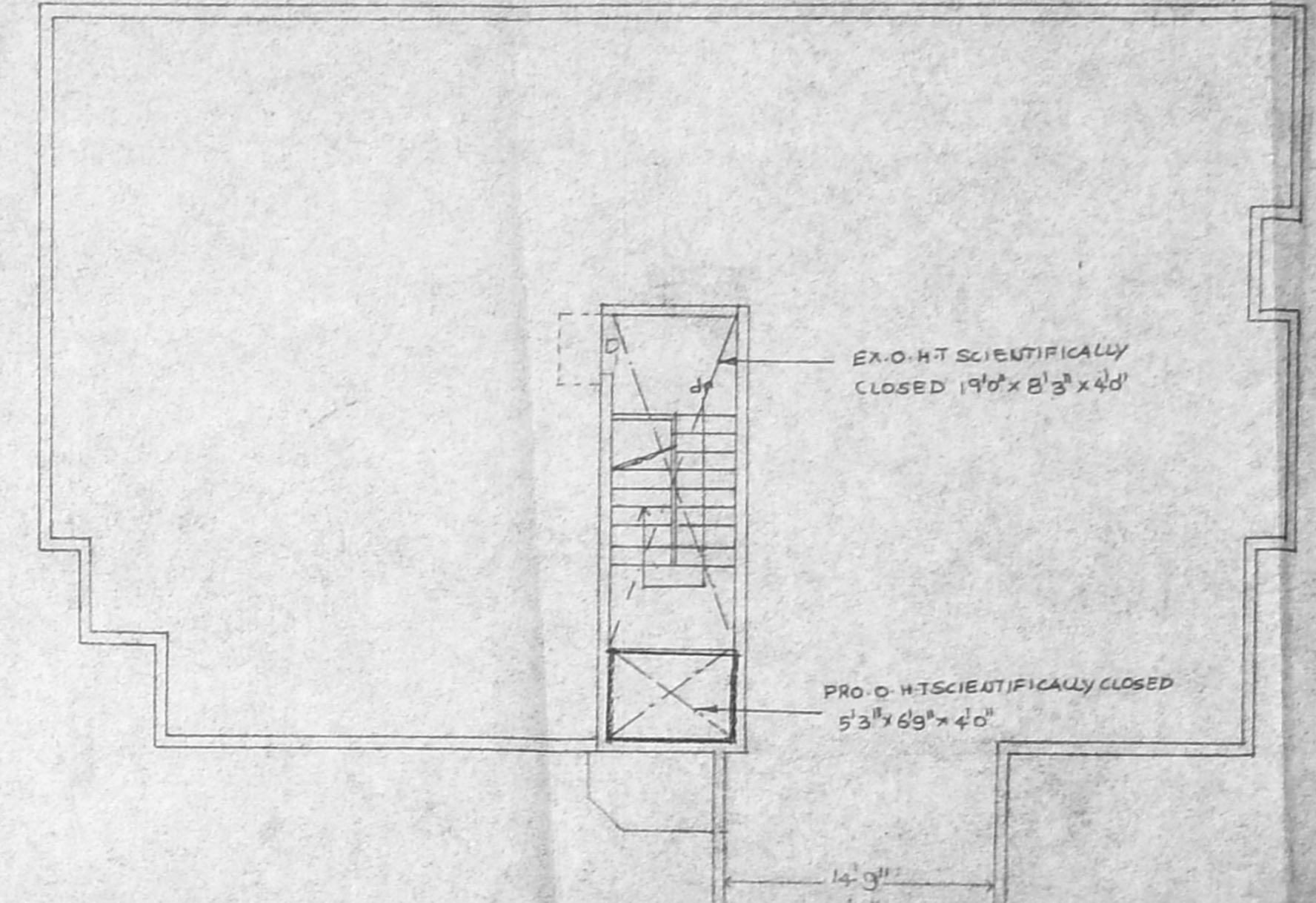
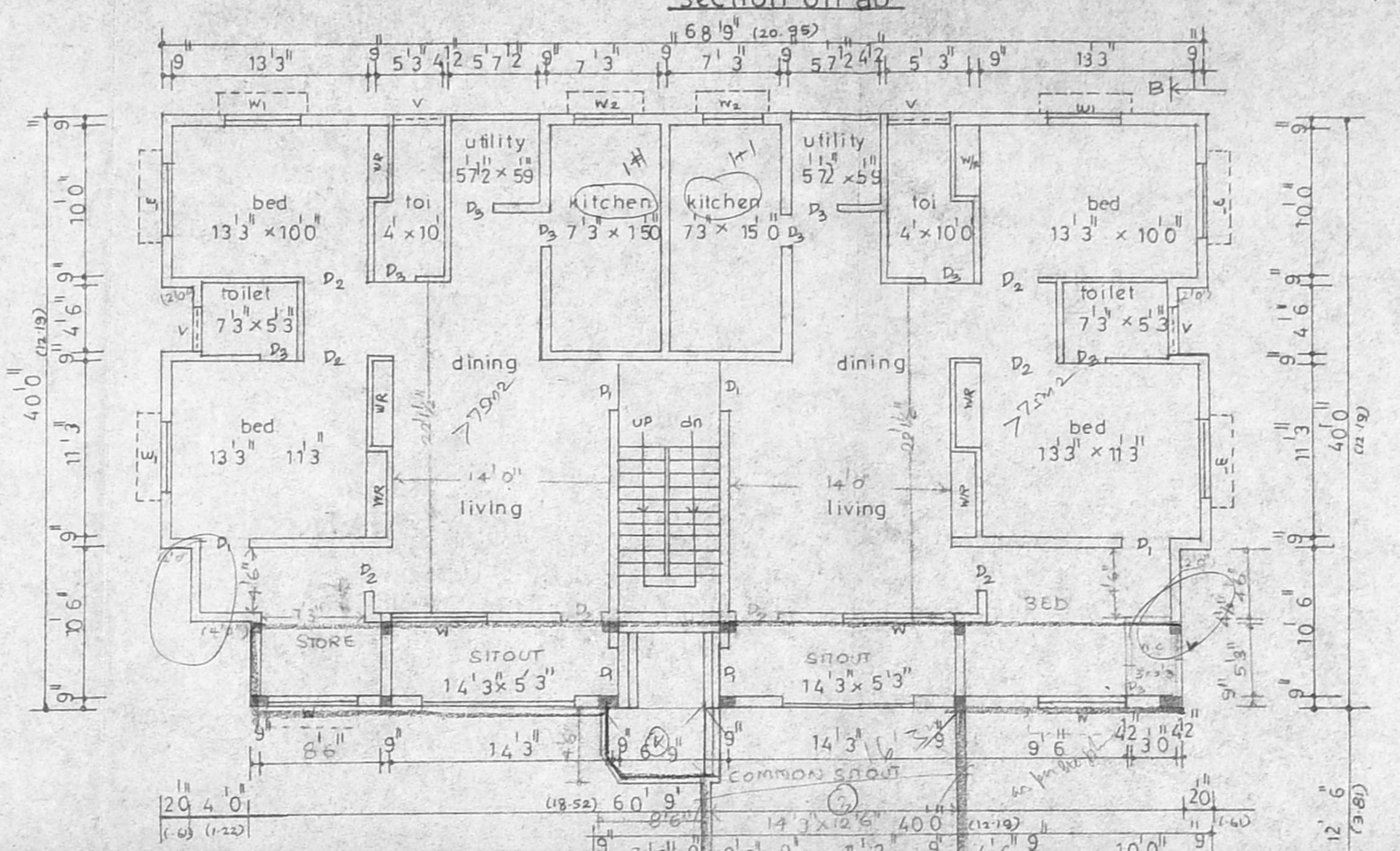
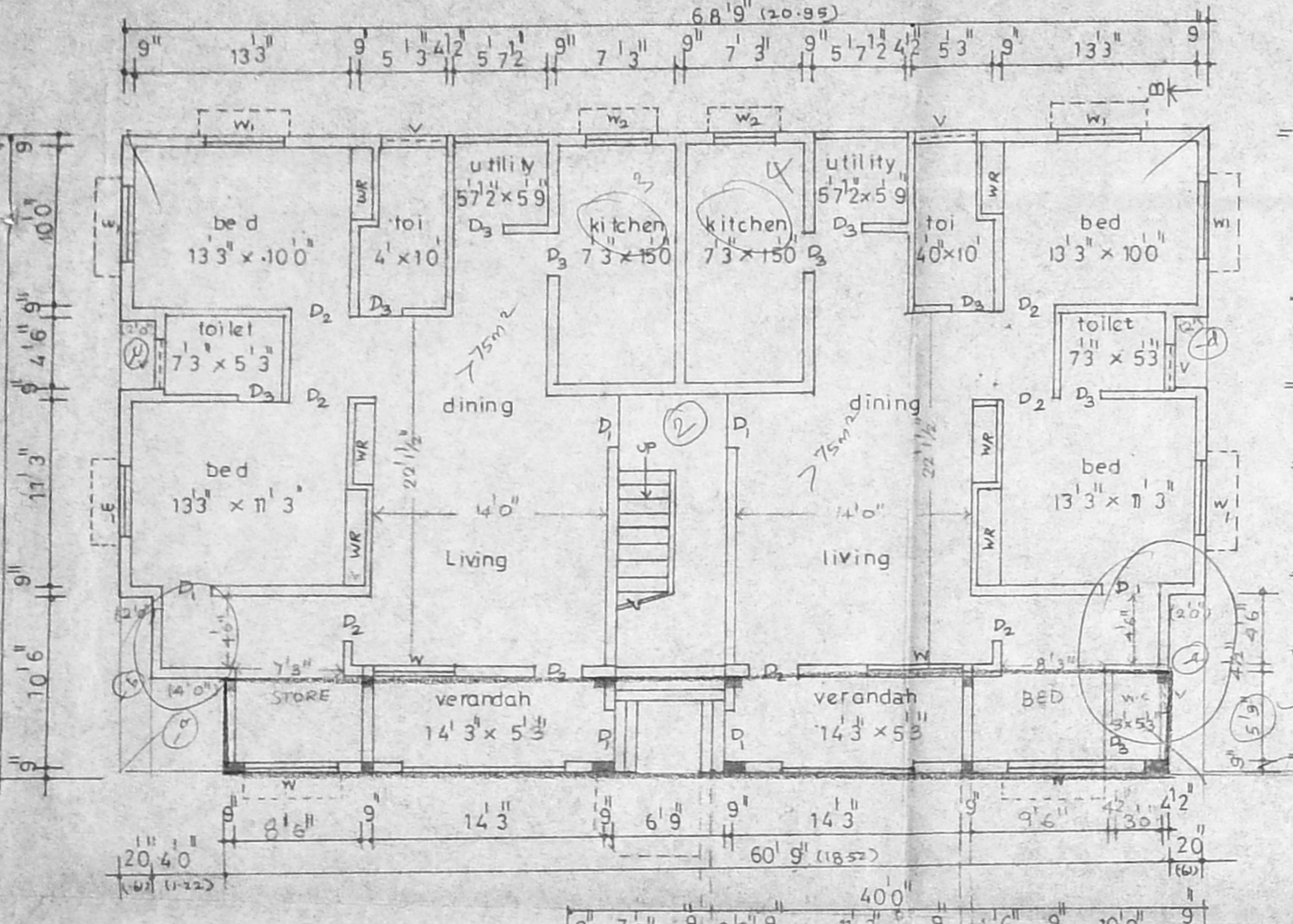

Site / Ground floor plan

Typical floor for first and second floor plan

Terraace floor plan